

Website: www.keralapsc.gov.in
E-mail: kpsc.psc@kerala.gov.in



Phone: 0471 - 2443068
F A X : 0471 - 2448988

KERALA PUBLIC SERVICE COMMISSION

No. R&AI (3)16908/16/GW

Thiruvananthapuram
Dated: 10/1/2017

QUOTATION NOTICE

Sealed Quotations are invited for the supply of printers with following specification

SCHEDULE OF ITEMS

Item & Specification	Quantity
Brother PT-P 750 W printer (two years OEM warranty)	2 (two)

Superscription : -- Quotation No. **01/2017**
Last Date and Time for the receipt of Quotation -- 1.00 P.M. on 21/01/2017
Date and Time for opening the quotation -- 3.00 P.M. on 21/01/2017
Name & Designation of Purchasing Officer -- Saju George
Secretary, K P S C,
Pattom, Thiruvananthapuram.

TERMS AND CONDITIONS

- 1 Rates quoted will be inclusive of all taxes.
- 2 Brand Name shall be clearly mentioned.
- 3 The rates quoted shall be firm for three months.
- 4 The items should be supplied immediately on receipt of the supply order.
- 5 The right to reject any quotation in full or in part without assigning any reason thereof is reserved with the purchasing authority.
- 6 Separate supply order will be given as and when the items are required
- 7 **Dealership Certificate** and **Original Equipment Manufacturer warranty of 2 years** shall be produced along with quotation.

Sd/-
SAJU GEORGE
SECRETARY,
KERALA PUBLIC SERVICE COMMISSION

- Note:- 1.Specification attached.
2. More details can be had from the Office of Joint Secretary, R&A Wing, KPSC.

PT-P750W

Help organise your workplace with clear, high quality, durable labels, office stationery, archive folders, company assets, shelving, parts labelling and custom signage are just some of the many applications.

Whether you need one or a hundred labels at a time, a Brother P-touch PT-P750W will help ensure your day-to-day work runs as efficiently as you need it to. And with the wide variety of tape widths and colours available you're sure to find one suitable for your needs.

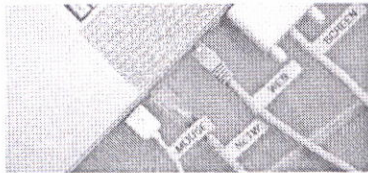

Label to organise and identify

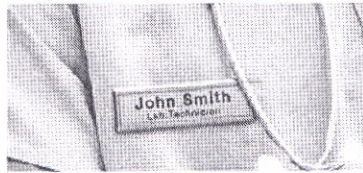

Label to look professional

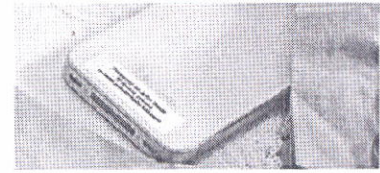

Label to protect your assets

Technical Specifications

Hardware

Maximum Tape Width	24mm
Built-in Memory	No
Tape Cutter	Automatic (Half and Full)
Maximum Print Speed	20mm/sec. (using rechargeable Li-ion battery ⁷)
Maximum Print Resolution	30mm/sec. (using including AC Power Adapter)
Maximum Print Resolution	180 dpi (Max 180x360 dpi)
Maximum Print Height	18.0 mm
Power Source	AC Power Adapter (included) Rechargeable, Li-ion battery (optional) 6 x AA Batteries ⁵ (optional)

Interface	USB, Wireless (802.11 b/g/n), NFC ³ , Wireless Direct
ENERGY STAR [®] Qualified	Yes

Software Features

Built-in Software	P-touch Editor Lite (Windows/Mac)
Number of Fonts	Uses all TrueType Fonts
Number of Font Styles	Uses all TrueType Fonts
Number of Font Sizes	Scalable
Maximum Print Lines	Variable
Number of Symbols	Uses all TrueType Symbols
Number of Frames	10 ¹ /126 ¹¹
Auto Numbering	1-200, A-Z, a-z ¹ /1-5000, A-Z, a-z ¹¹
Repeat Printing	Up to 200 copies/ up to 5000 copies ¹¹
Vertical Printing	Yes
Mirror Printing	Yes
Auto Formats	12 categories (or more) ¹¹
Download Templates from the Cloud into P-touch Editor	Yes ¹¹
Supports Barcode Printing	Yes ¹¹

Supports Database Printing	Yes ¹¹
Operating Systems	Windows Vista [®] , Windows [®] 7, Windows [®] 8/8.1, Windows Server [®] 2008/2008 R2, Microsoft [®] Windows Server [®] 2012/2012 R2 Mac OS X v.10.7.5, 10.8.x, 10.9.x.

Mobile Device Printing

Supports NFC	Yes
"Touch to Connect" ⁹	Yes
Supports Mobile Device Printing ¹⁰	Yes (iPrint&Label)
Software Development Kit (SDK) Available	Yes (Windows [®] , iOS [®] , and Android [™])

Carton Contents

PT-P750W Label Printer
Black on White Standard Laminated TZe Starter Tape 24mm (4m long)
AC Power Adapter
USB Cable
User's Guide

Accessories

AD-E001 AC Power Adapter (included)
BA-E001 Rechargeable Li-ion Battery Pack (optional)

¹ Using P-touch Editor Lite
² Requires connection to a wireless network, as well as Brother iPrint&Label free app download for wireless printing from your Apple iOS or Android mobile device.
³ Compatible with Windows 8/8.1, Windows 7, Windows Vista, Windows Server 2008/2008 R2, Windows Server 2012/2012 R2, and Mac OS X v10.7.5, 10.8x, 10.9x. All design software and drivers available for free download at support.brother.com.
⁴ See Brother user controls for a list of compatible mobile devices.
⁵ Software Development Kit (SDK) available for Windows, OS, and Android systems.
⁶ Multiple printing not supported when using AA batteries.
⁷ Sold separately.
⁸ Using AC adapter.
⁹ Sold separately.
¹⁰ Windows/Mac software and drivers available as a free download.
¹¹ Database printing for Windows only.
¹² Internet connection required.



Contact :

brother
at your side



 facebook.com/brotheraustralia
www.brother.com.au